

B/SPL. BLD/127/2002  
 Planning Permit No. *15-2-2002*  
**APPROVED**  
 SUBJECT TO THE CONDITIONS IN THIS OFFICE LETTER.  
 No. *33/31437/2002* Date *15-2-2002*  
 FOR MEMBER SECRETARY  
 CHENNAI METROPOLITAN  
 DEVELOPMENT AUTHORITY  
 CHENNAI-600 008.

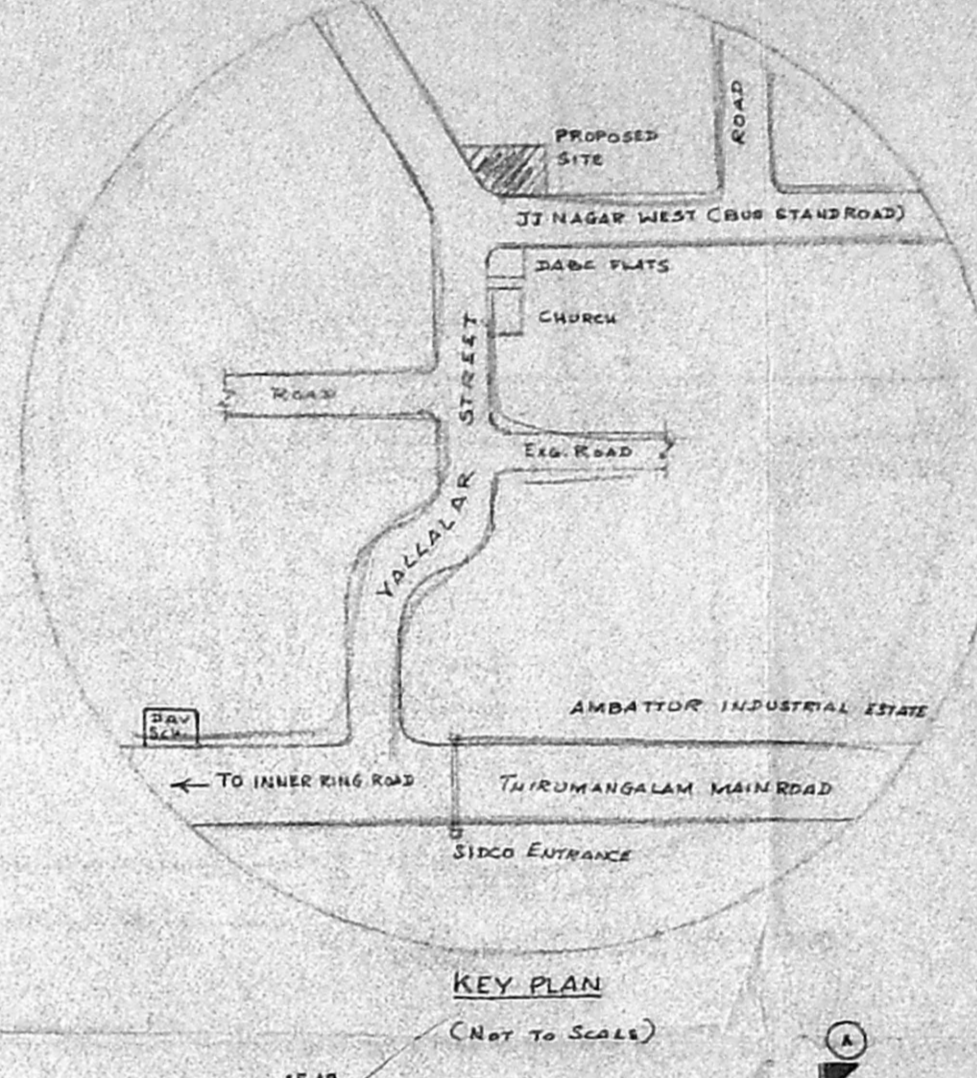
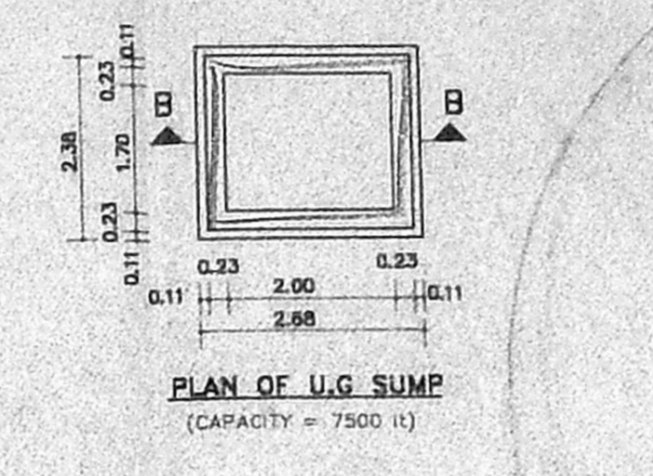
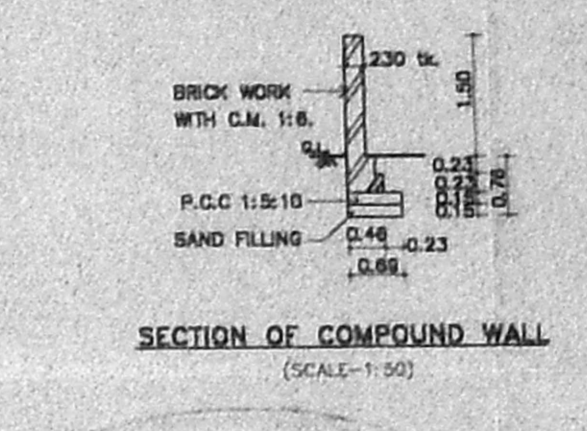
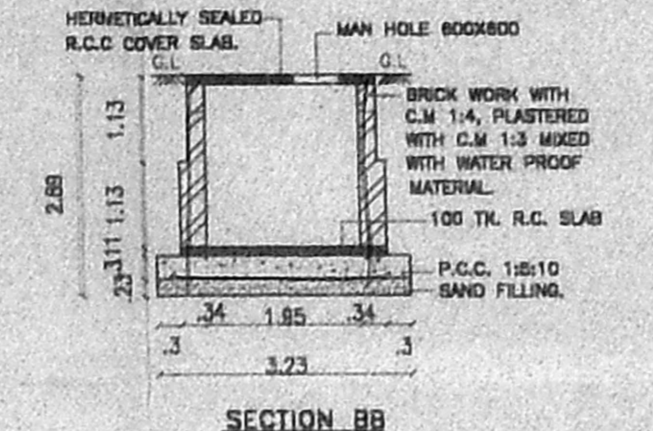
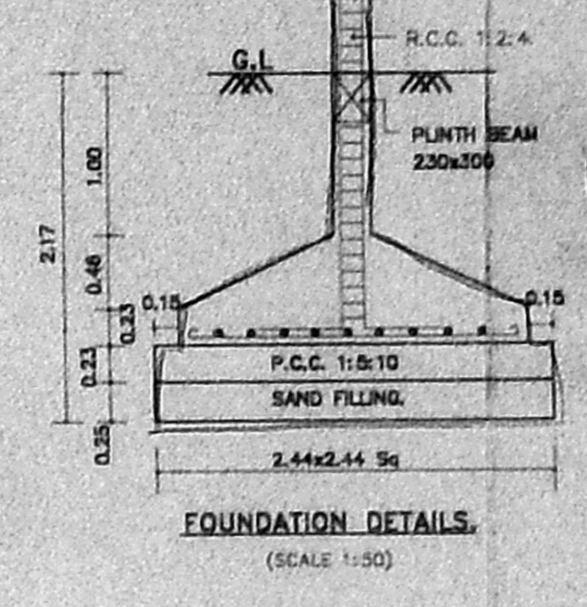
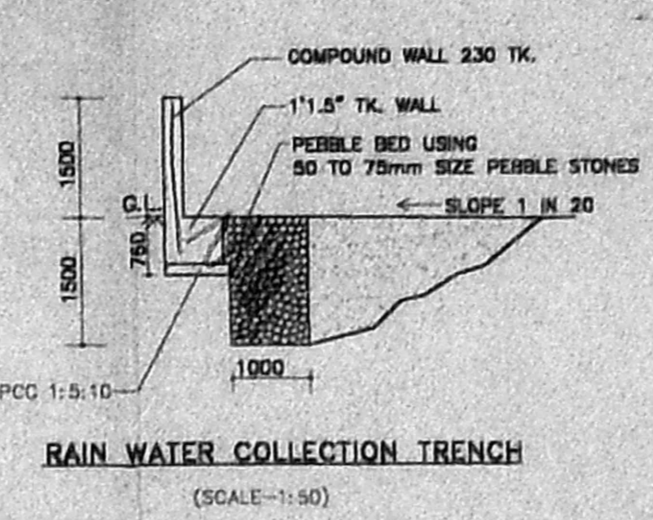
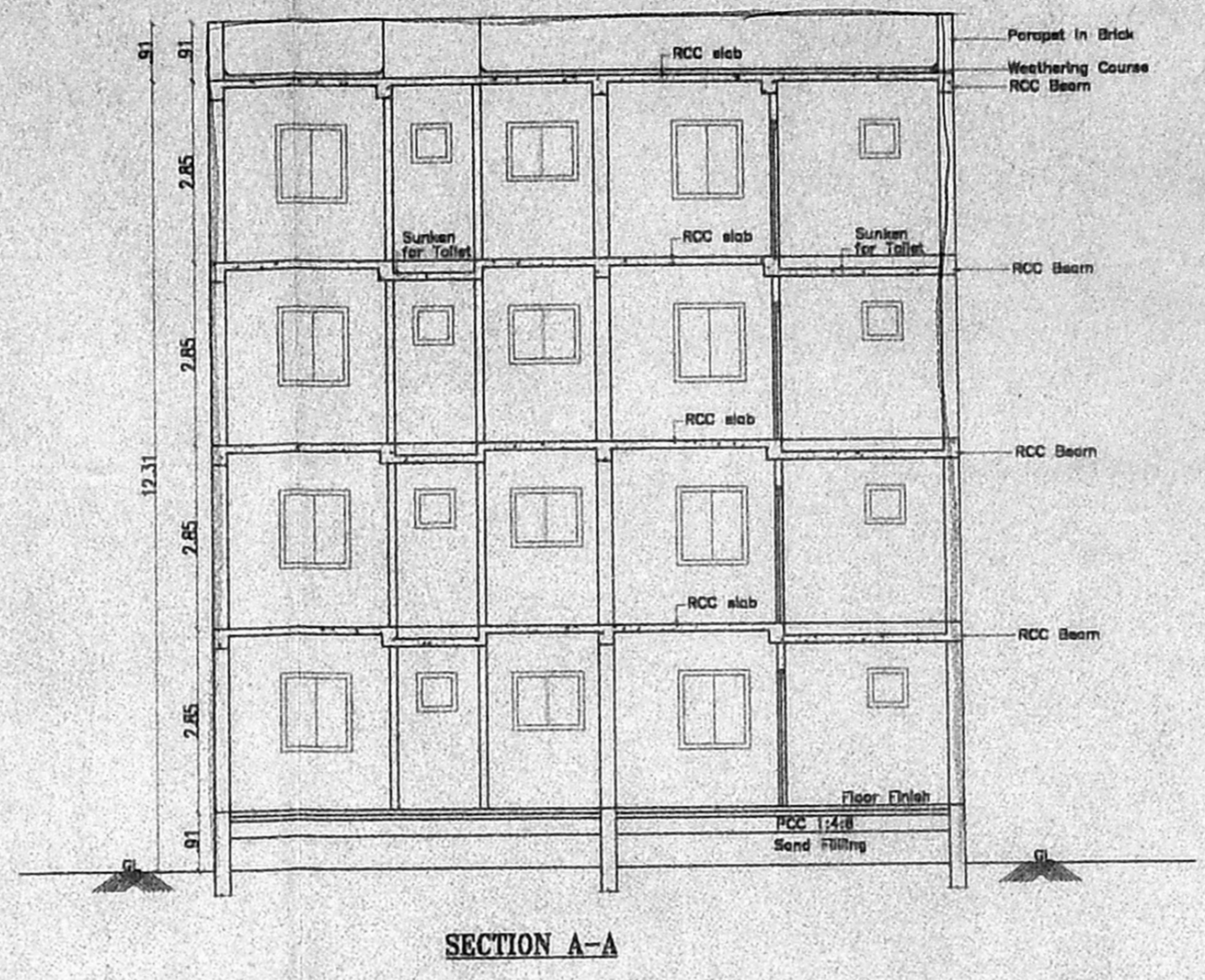

JOINERY DETAILS	
MD	MAIN DOOR 1.07 X 2.13
D	DOOR 0.91 X 2.13
DI	DOOR 0.76 X 2.13
W	WINDOW 1.83 X 1.22
WI	WINDOW 1.07 X 1.22
VI	VENTILATOR 1.07 X 0.91
	0.60 X 0.80

**SPECIFICATIONS**

- FOUNDATION IN R.C.C. COLUMN
- BRICK WORK WITH C.M. 1:4 STRUCTURE, BASEMENT AND PARAPET WALL ETC. TO BE IN C.M. 1:5
- R.C.C. PLINTH BEAM, LINTEL, SUNSHADE AND ROOF SLAB ETC. TO BE IN C.C. 1:2:4
- MOSAIC FLOORING C.M. 1:4
- PLASTERING OF WALL IN C.M. 1:4
- ALL WOOD WORK ARE TEAK AND COUNTRY
- WEATHERING COURSE IN L.M. AND TWO COURSE OF FLAT TILES LAID TO SLOPE
- PLASTERING OF WALL IN C.M. 1:4

**AREA STATEMENT**

LAND EXTENT:	
AS PER PATTA	416.00 Sq.m
(AS PER SITE)	432.89 Sq.m
GROUND FLOOR	146.03 Sq.m
FIRST FLOOR	146.03 Sq.m
SECOND FLOOR	146.03 Sq.m
THIRD FLOOR	146.03 Sq.m
TOTAL	584.12 Sq.m

PROVIDED F.S.I. : 1.40  
 PLOT COVERAGE : 34.94%

**COLOR INDEX**

PROPOSED	
SITE BOUNDARY	
ROAD	

**PROPOSED RESIDENTIAL BUILDING AT PLOT NO.8/13, MOGAPPAIR WEST MAIN ROAD IN BLOCK NO.6, S.No. 496/14B, MUGAPPAIR VILLAGE CHENNAI - 600 050.**

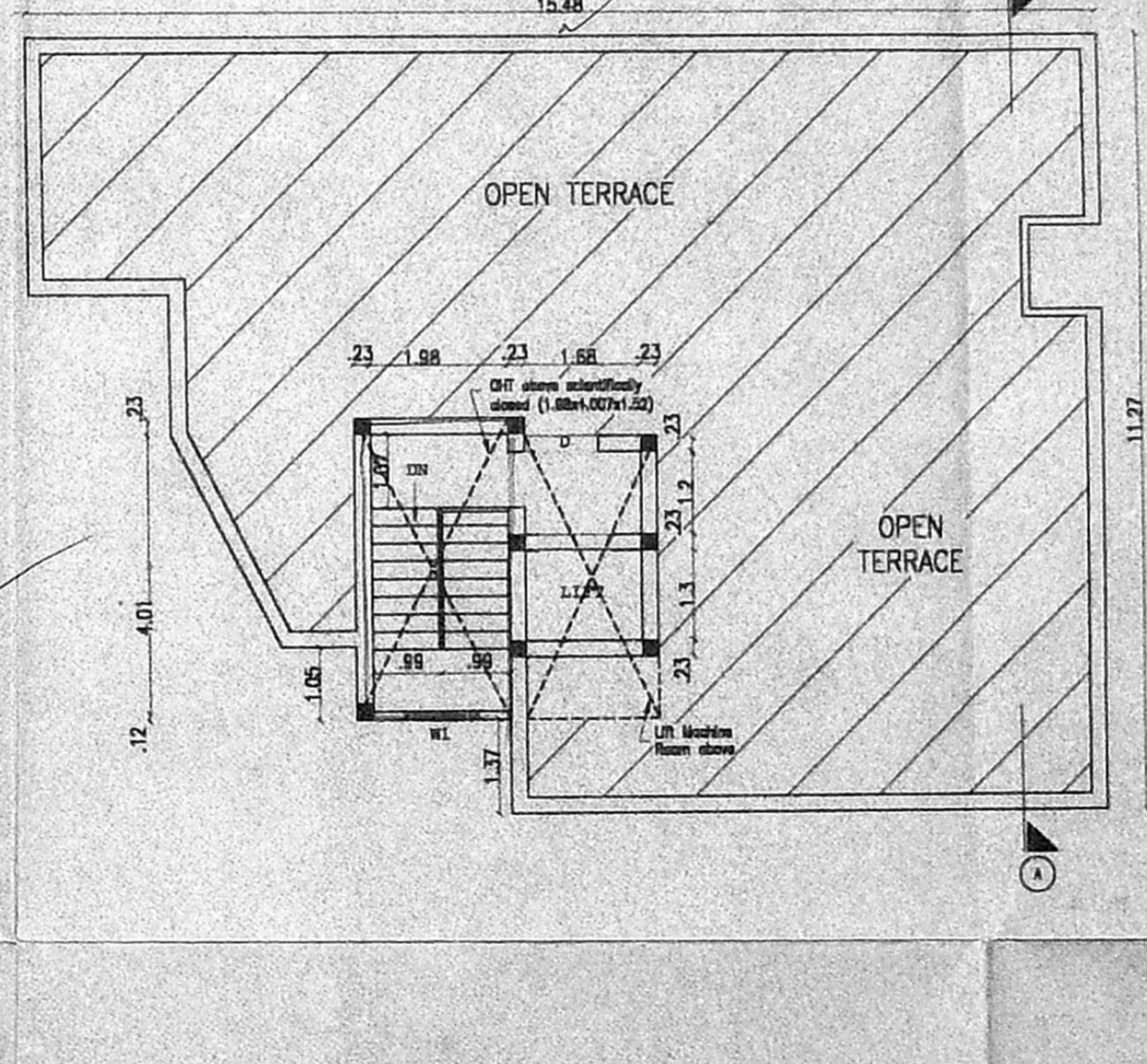
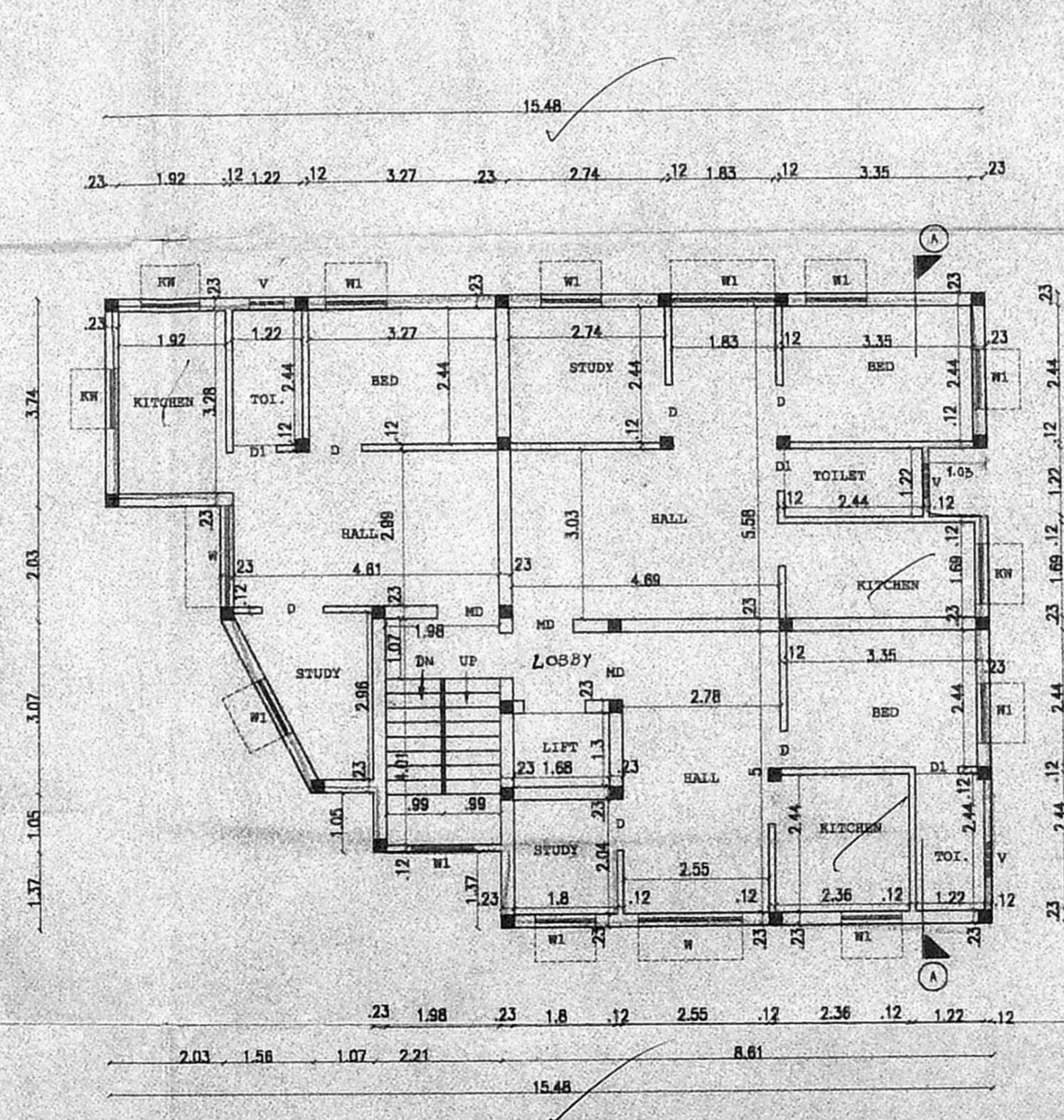
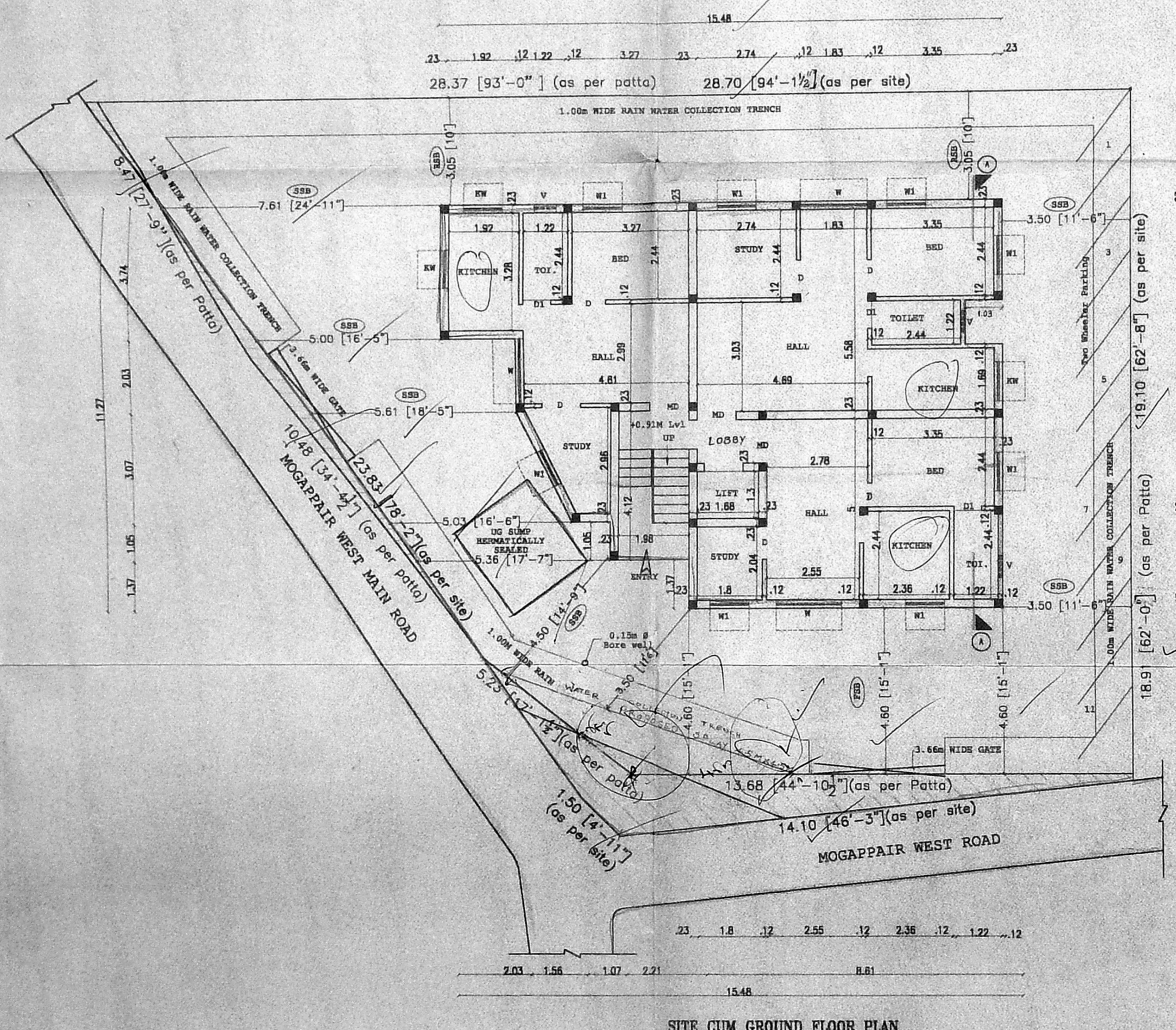

SCALE : 1 : 100  
 DATE:

OWNER'S SIGNATURE  
*Usha Sankaranarayanan*

LICENSED SURVEYOR  
*M. Selvam*  
 M. SELVAM, B.E. AMIE, C. Eng (I) (A),  
 Consulting Civil Engineer Chartered Engineer  
 Approved by the Licensed Surveyor,  
 Class No. 78/2001-2002  
 Corporation of Chennai,  
 New No. 9, Old No. 254,  
 Mogappair East, Chennai-600 050,  
 Phone: 6662050.